

REV.	DATE	DRN.	CHK.	NOTES
A	20.05.22	LS	LG	Amended following comments from LPA

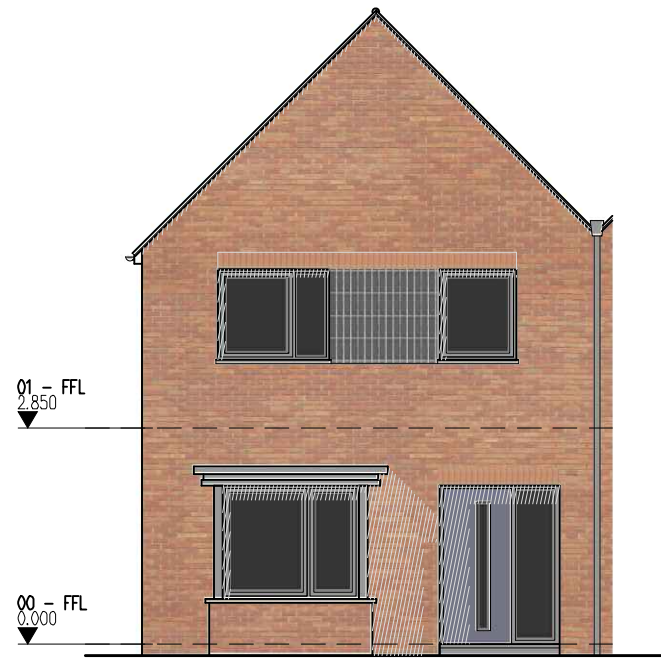

NORTH-WEST ELEVATION
PLOT 2 (PLOT 3 HANDED)

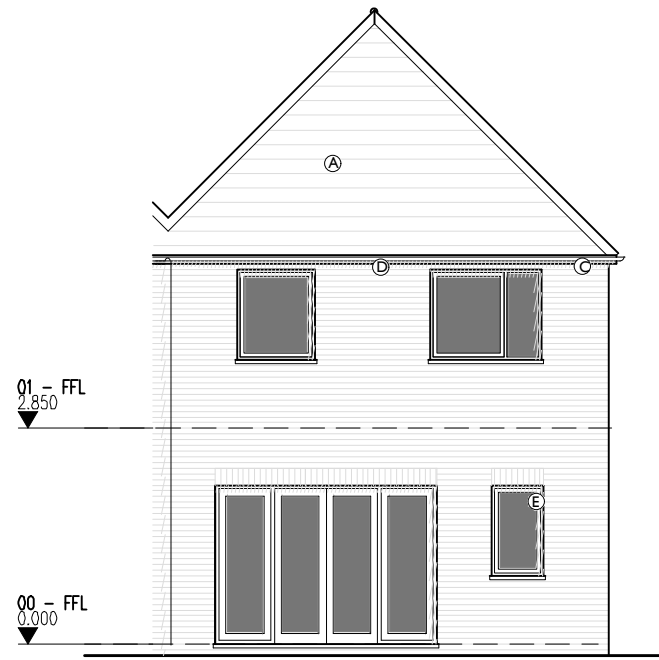

SOUTH-EAST ELEVATION
PLOT 2 (PLOT 3 HANDED)



SIDE ELEVATION
PLOT 2 (PLOT 3 HANDED)

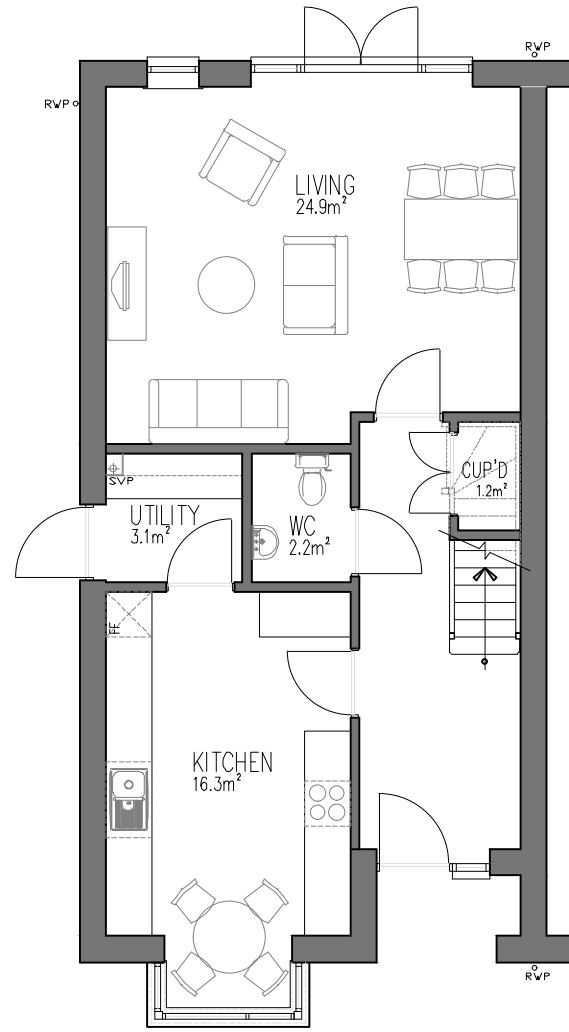

GROUND FLOOR
PLOT 2 (PLOT 3 HANDED)
60.5m² GIA

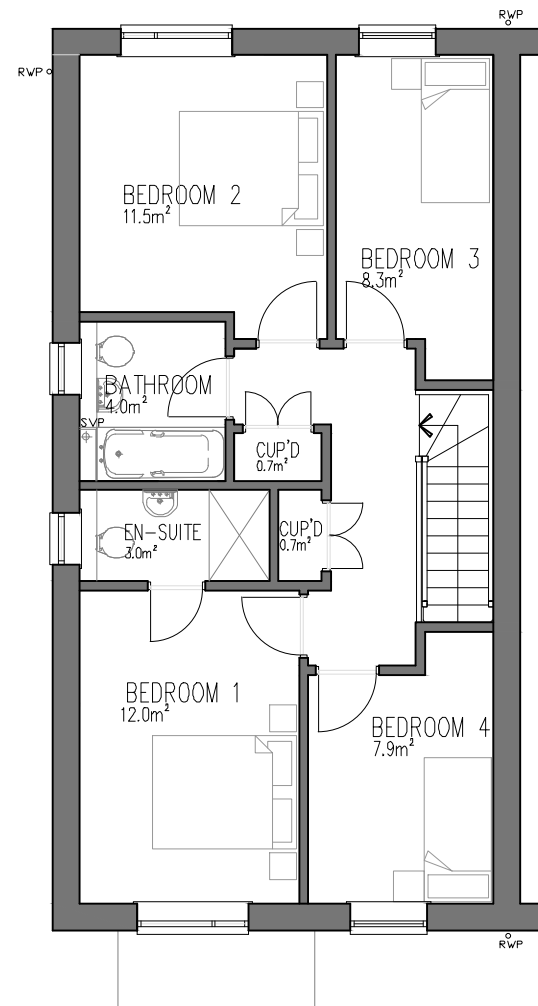

FIRST FLOOR
PLOT 2 (PLOT 3 HANDED)
61.4m² GIA

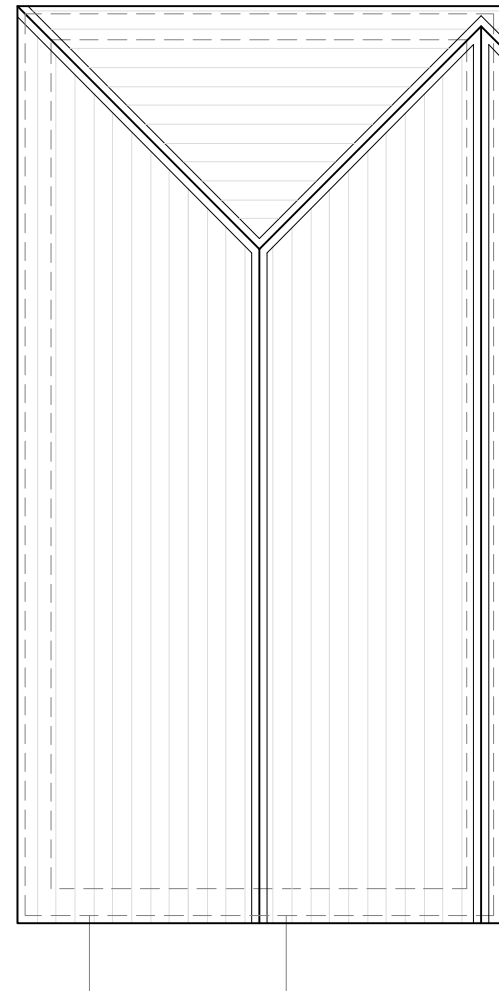

ROOF PLAN
PLOT 2 (PLOT 3 HANDED)

Materials Key:

- (A) Plain clay roof tiles
- (B) Red brickwork
- (C) Dark grey uPVC gutters and downpipes
- (D) Dark grey fibre cement fascias and soffits
- (E) Powder-coated grey aluminium windows
- (F) Contrasting blue brick feature detailing
- (G) Single-ply membrane roof to bay window
- (H) Red stock brickwork

PLANNING



chartered architects
and planning consultants

Lee Evans Partnership LLP,
Canterbury, St Johns Lane, Canterbury, Kent CT1 2DD Tel: 01227 784444
London: 31-35 Abney Street, London EC1N 8TE Tel: 0207 492 1744
email: enquiries@lee-evans.co.uk website: www.lee-evans.co.uk 1933 01227 819102

PROJECT
8-9 Amberleaze Drive, Pembury : Kent Police

CLIENT
The Police and Crime
Commissioner for Kent 23/05/2022

DRAWING TITLE
PLOTS 2 - 3
PROPOSED PLANS AND ELEVATIONS LS LG

ISSUE STATUS
PLANNING DRAWING 1:100 @ A3

DRAWING NUMBER
08719-A-L-(00)-X-0113 A