

NORTH-WEST ELEVATION
PLOT 1 (PLOT 4 HANDED)

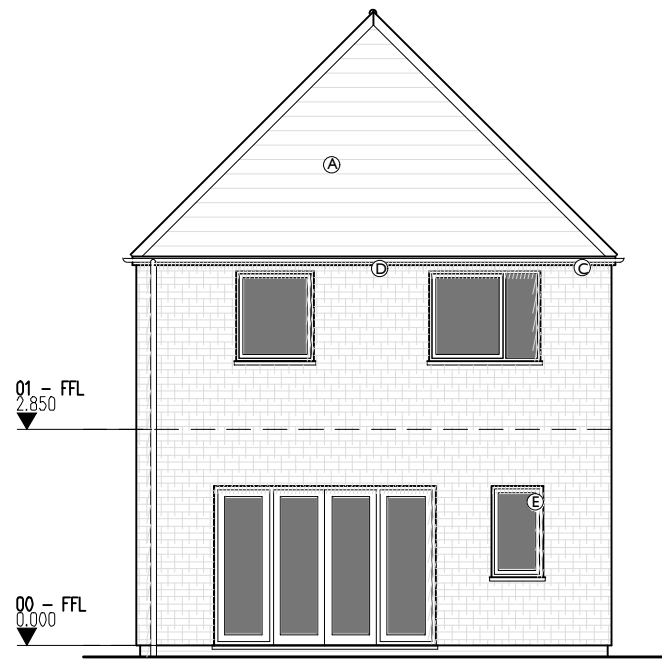

SIDE ELEVATION
PLOT 1 (PLOT 4 HANDED)



SOUTH-EAST ELEVATION
PLOT 1 (PLOT 4 HANDED)

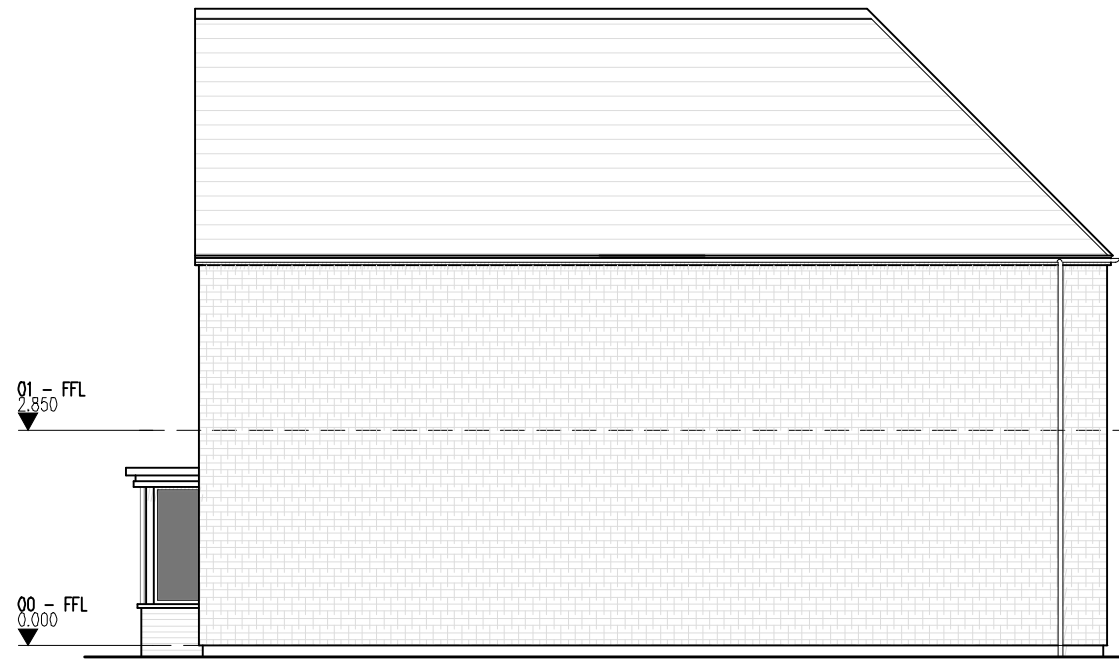

SIDE ELEVATION
PLOT 1 (PLOT 4 HANDED)

Materials Key:

- (A) Plain clay roof tiles
- (B) Red/brown clay hanging tiles
- (C) Dark grey uPVC gutters and downpipes
- (D) Dark grey fibre cement fascias and soffits
- (E) Powder-coated grey aluminium windows
- (F) Contrasting blue brick feature detailing
- (G) Single-ply membrane roof to bay window

PLANNING



chartered architects
and planning consultants

Lee Evans Partnership LLP,
Canterbury: St Johns Lane, Canterbury, Kent CT1 2DD Tel: 01227 784444
London: 31-35 Abney Street, London EC1N 8TE Tel: 0207 492 1744
email: enquiries@lee-evans.co.uk website: www.lee-evans.co.uk Fax: 01227 819102

PROJECT
B-9 Amberleaze Drive, Pembury : Kent Police

CLIENT
The Police and Crime
Commissioner for Kent

DATE
23/05/2022

DRAWING TITLE
PLOTS 1 & 4
PROPOSED ELEVATIONS

SCALE
1:100 @ A3

PLANNING DRAWING
DRAWING NUMBER
08719-A-L-(00)-X-0112

REVISION
A

